Tikan tanssi
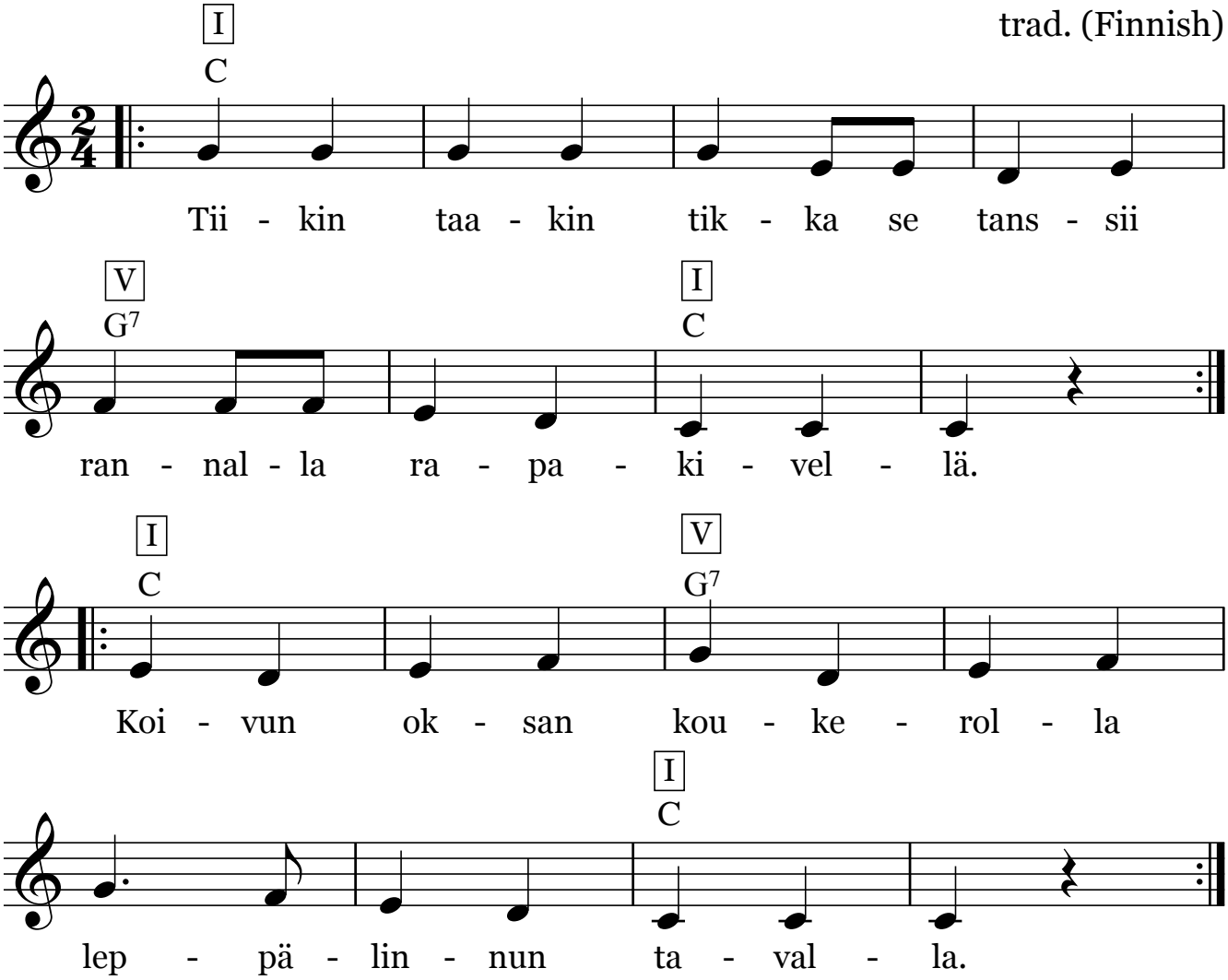
trad. (Finnish)