Vanha sodessi
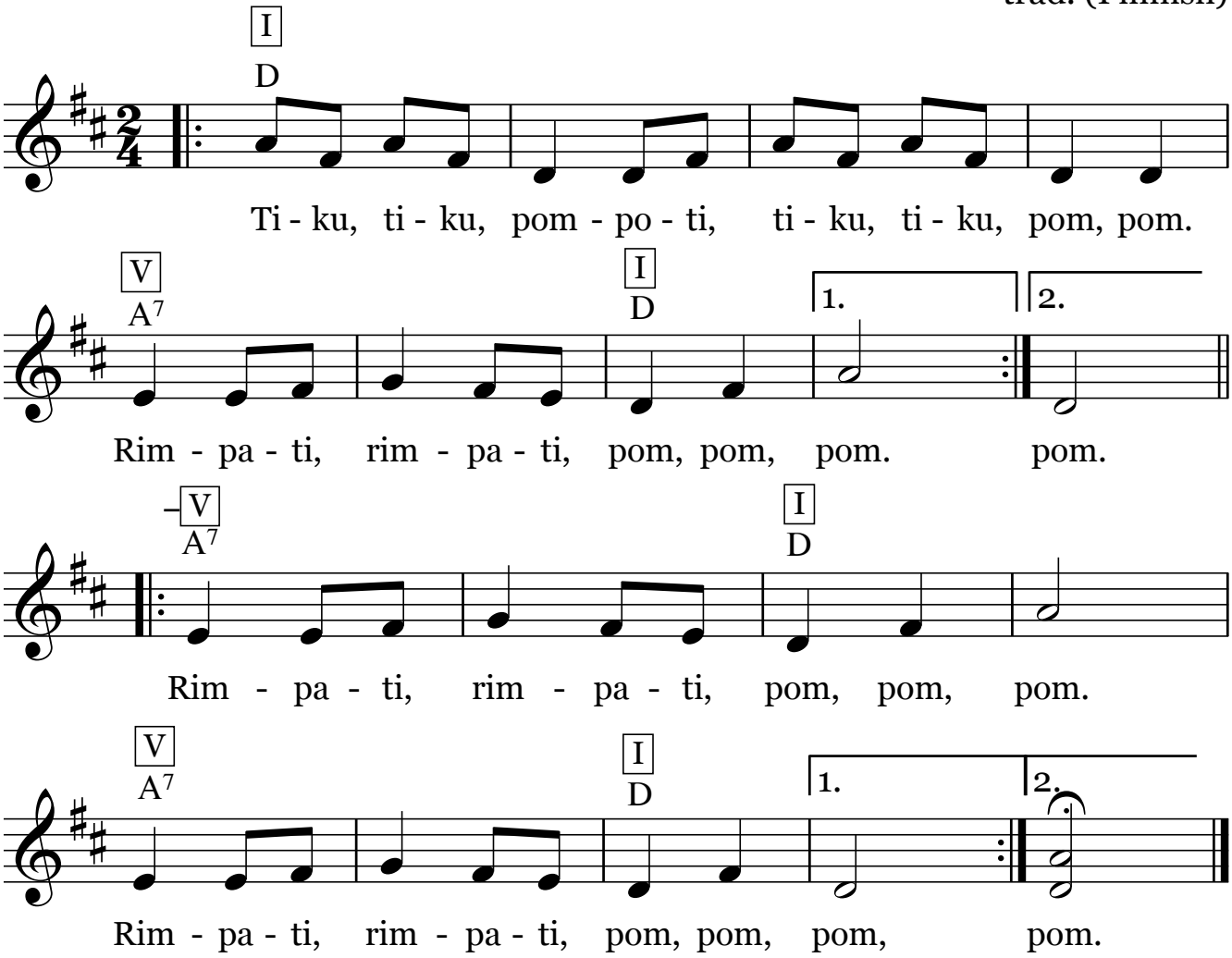
trad. (Finnish)